

UTTAR PRADESH JAL NIGAM



HANDING OVER NOTE

GULARIA VILLAGE WATER SUPPLY SCHEME

UNDER
N.R.D.W.S.P

PLACE : GULARIA VILLAGE
BLOCK : JALALABAD
DISTRICT : SHAHJAHANPUR

YEAR - 2019-20

EXECUTIVE ENGINEER
CONST. DIVISION, U.P. JAL NIGAM,
SHAHJAHANPUR

OFFICE OF THE EXECUTIVE ENGINEER, CONSTRUCTION DIVISION,
U.P. JAL NIGAM, SHAHJAHANPUR.

Name of work	GULARIA Village Water Supply Scheme. N.R.D.W.S.P
Authority	Managing Director, U.P. Jal Nigam, Lucknow.
Estimated Cost	For Amount of Rs. 422.76 Lacs year 2016-17
Sanctioned Amount	Rs 422.76 lacs
Place	GULARIA VILLAGE
Details of Work	Following Civil works completed and to be handed over herewith.

PUMP HOUSE CUM CLORONOME: -

2 Nos.

BOUNDARY WALL:

109 m

RISING MAIN

Rising main has been laid from tube well to 600KI/22 mtr. Over Head Tank.

D.I. K-7 200 mm dia 306.00 m.

DISTRIBUTION SYSTEM

Following Laid Different size of Distribution pipe lines as shown in attached completion plan.

D.I. K-7	250 mm dia	2732.30m
P.V.C. Pipe 6 kg/Cm ²	200 mm dia	3845.00m
P.V.C. Pipe 6 kg/Cm ²	160 mm dia	1866.00m
P.V.C. Pipe 6 kg/Cm ²	140 mm dia	911.50m
P.V.C. Pipe 6 kg/Cm ²	110 mm dia	2119.50m
P.V.C. Pipe 6 kg/Cm ²	75 mm dia	1183.00m
P.V.C. Pipe 6 kg/Cm ²	63 mm dia	19984.70m

OVER HEAD TANK

600 KI Capacity & 22 m staging.

SLUICE VALVE

- 250 mm dia CID/F (Sluice Valve) 1 No.
- 200 mm dia CID/F (Sluice Valve) 5 No.
- 150 mm dia CID/F (Sluice Valve) 2 No.
- 125 mm dia CID/F (Sluice Valve) 1 No.
- 100 mm dia CID/F (Sluice Valve) 3 No.
- 50 mm dia CID/F (Sluice Valve) 1 No.

FIRE HYDRANT

80 mm dia 2 No.

STAFF QUARTER

01 Set Staff Quarter.

HOUSE CONNECTION

1031 Nos

DRAWINGS

The completion plan of Distribution system & site plan of water works Shown Rising main are enclosed herewith.

Certified that the works maintained above have been complete with remarks handed over on dated...15.07.2020..... to the Gram Pradhan Gularia, Block- Jalalabad, Distt. Shahjahanpur and no deviation have been found in the work or material stated above.

Shashi Kumar
 (SHASHI KUMAR)
 Junior Engineer
 Const. Division
 U.P. Jal Nigam
 Shahjahanpur

Babu Ram
 (BABU RAM)
 Assistant Engineer
 Const. Division
 U.P. Jal Nigam
 Shahjahanpur

Umesh Kumar Gupta
 (UMESH KUMAR GUPTA)
 Executive Engineer
 Const. Division
 U.P. Jal Nigam
 Shahjahanpur

Secretary
 Secretary
 Gram Panchayat,
 Block Jalalabad
 Distt. Shahjahanpur

Santosh Kumar
 प्रधान (सन्तोष कुमारी)
 Gram Pradhan
 Gularia
 Block - Jalalabad,
 Distt. Shahjahanpur.

Letter No. / /

Dated :

Returned to the Executive Engineer, Construction Division, U.P. Jal Nigam, Shahjahanpur. The works has been handed over by the Gram Pradhan, GULARIA, Block - JALALABAD, Distt. Shahjahanpur.

Gram Pradhan *Santosh Kumar*
 GULARIA, प्रधान (सन्तोष कुमारी)
 Block -JALALABAD, गुरारिया गुलरिया
 Distt. Shahjahanpur. जालाबाद (शा.)

GENERAL P.W.D. FORM NO. 12

(Reference to PWD code Paragraph 203 to 206)

1. On the completion of original works executed on behalf of another department completion certificate in general PWD form No. 12 (All PWD) and form No. 458 is hereby forwarded by the Executive Engineer to Civil or Military authorities concerned who will sign it in the space provided for the purpose vide also paragraph 205, and returned It to Executive Engineer, Construction Division, U.P. Jal Nigam, Shahjahanpur.

2. COMLETION CERTIFICATE OF ORIGINAL WORKS

The counter signature of a civil or military officer surely complied and taken over and involve further responsibility are to be taken hare below. If the counter signature office is not satisfied with the works and wished to make any remark can do so over his signature but should bear in mind that making with us necessary or irrelevant remarks may such a trouble and delay.

HANDED OVER

TAKEN OVER

(UMESH KUMAR GUPTA)
EXECUTIVE ENGINEER
CONSTRUCTION DIVISION
U P JAL NIGAM, SHAHJAHANPUR.

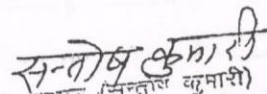
ग्रामप्रधान (सिन्हा) कुमारी
ग्रामप्रधान
गुलरिया
गुलरिया (ब्लॉक)
GRAM PRADHAN
GULARIA
BLOCK - JALALABAD,
DISTT. SHAHJAHANPUR.



SECRETARY
गुलरिया
गुलरिया
BLOCK JALALABAD
DISTT. SHAHJAHANPUR

← Canal →

Site Plan Gulari Village w/s Scheme

Shahjahanpur

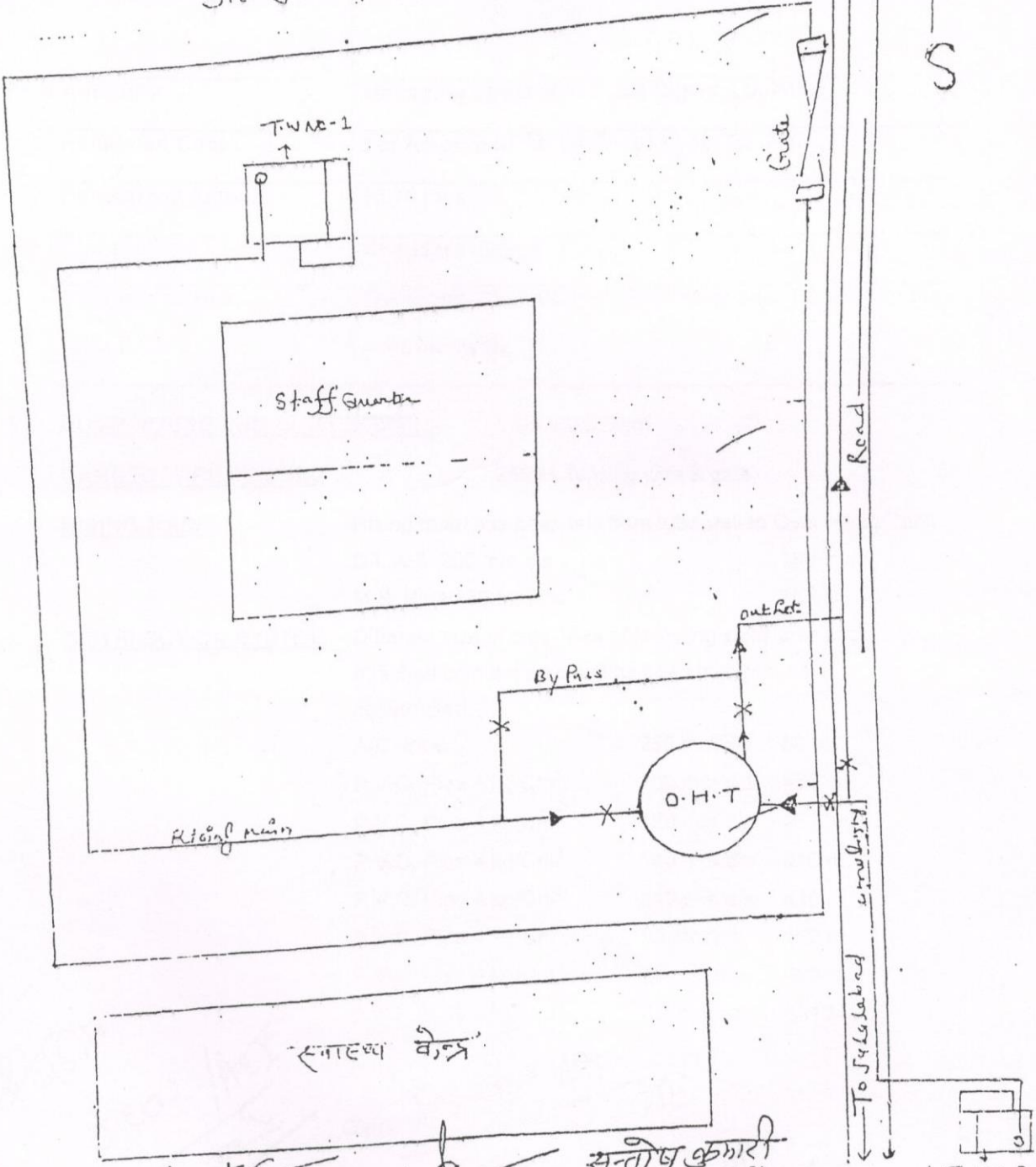
State Road Highway



रक्षात्मक क्षेत्र

Shahjahanpur
J.E

A.E

सत्योप कर्मा
 प्रधान (सत्योप कुमार)
 यम नंदाधर मुलाडिया
 निवास हाउस - जलालाबाद (मार्ग)

T.W.M.C 2